

Elevation

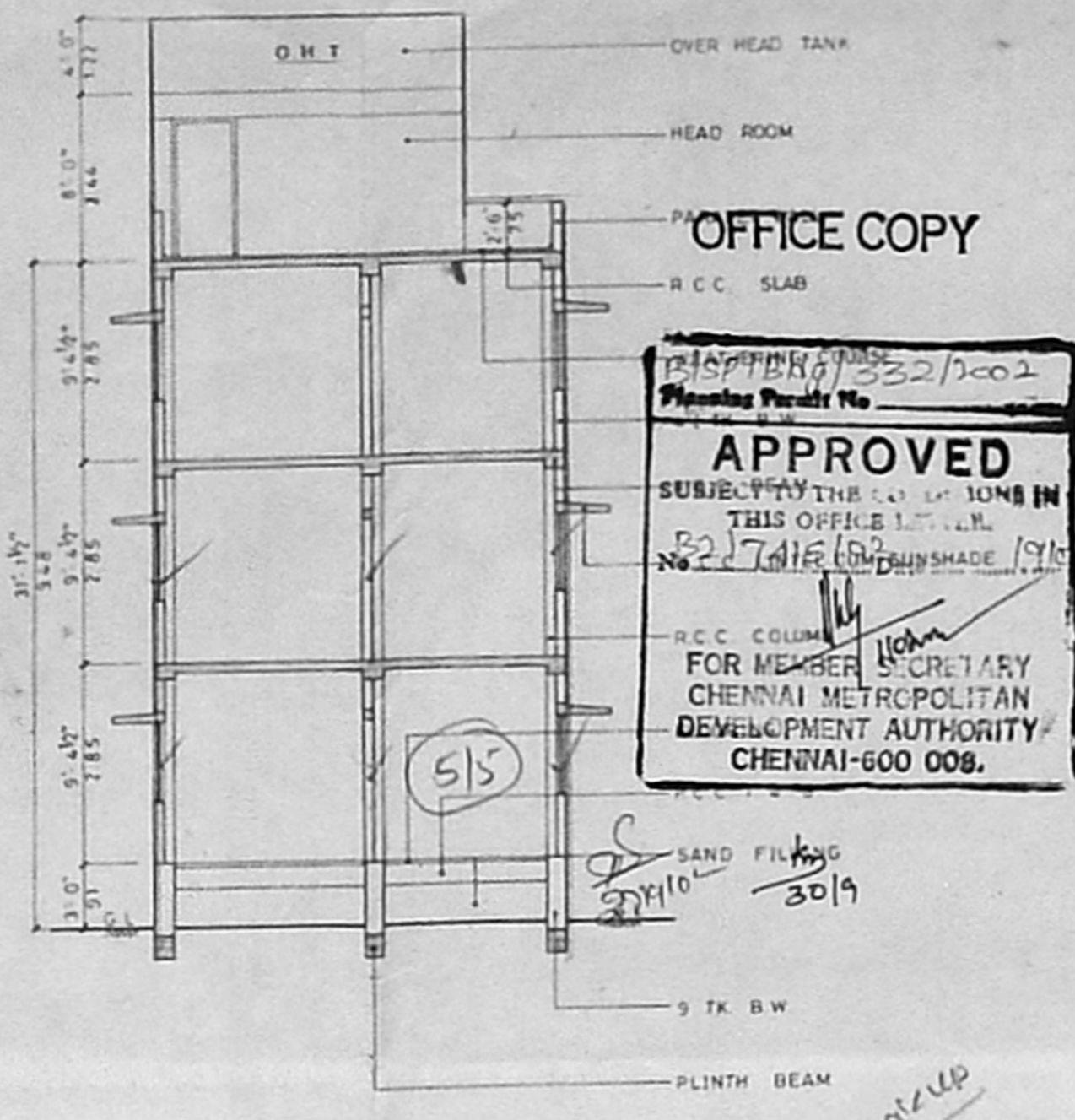

Section - a - a

APPROVED
 SUBJECT TO THE CONDITIONS IN THIS OFFICE LETTER.
 No. B2/7415/2002
 Planning Permit No.
 R.C.C. COLUMN FOR MEMBER SECRETARY CHENNAI METROPOLITAN DEVELOPMENT AUTHORITY CHENNAI-600 008.

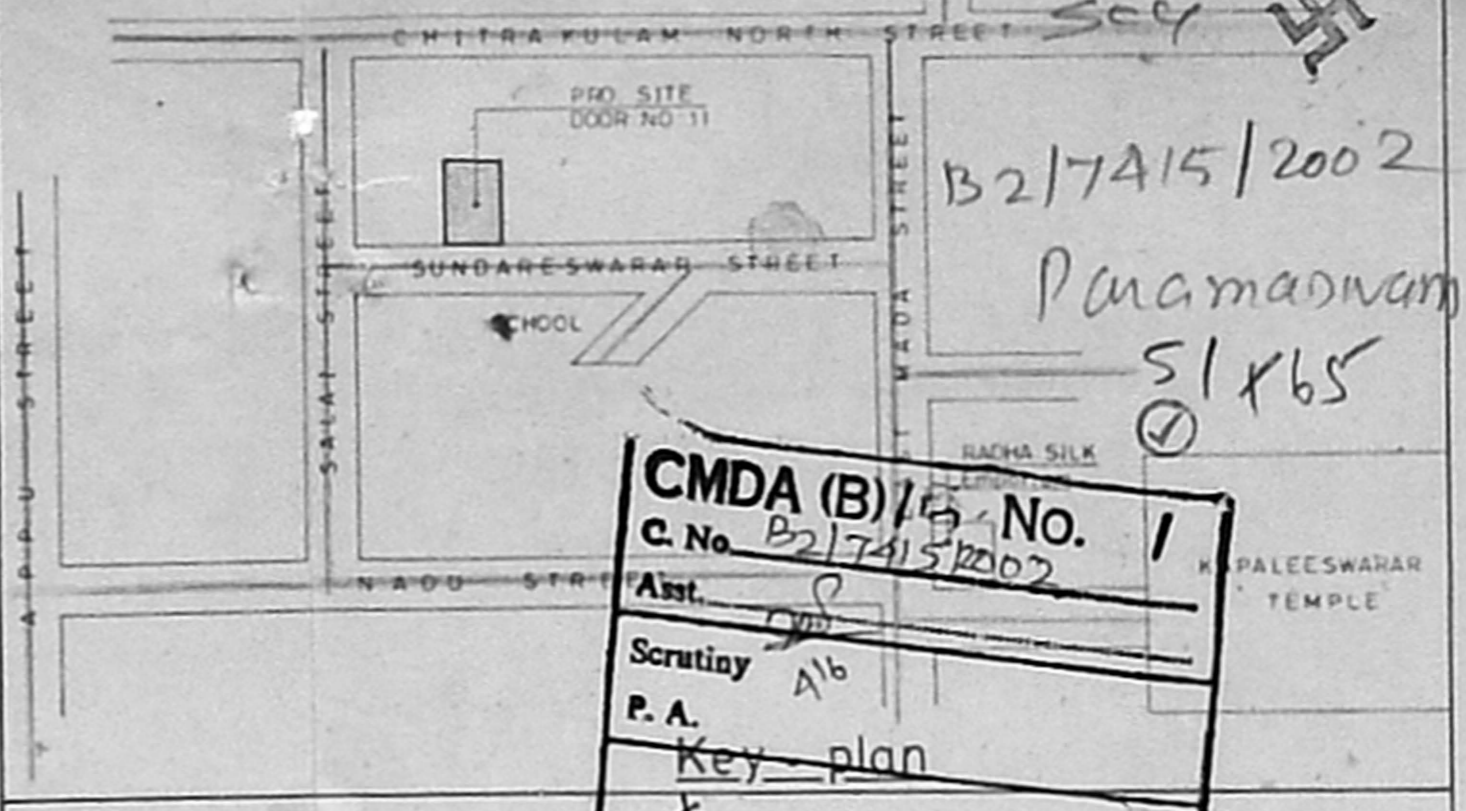

CMDA (B)/15 No. 1
 C.No. B2/7415/2002
 A.S.T. A/b
 Scrutiny A/b
 P.A. Key plan
 A.P. 7/16

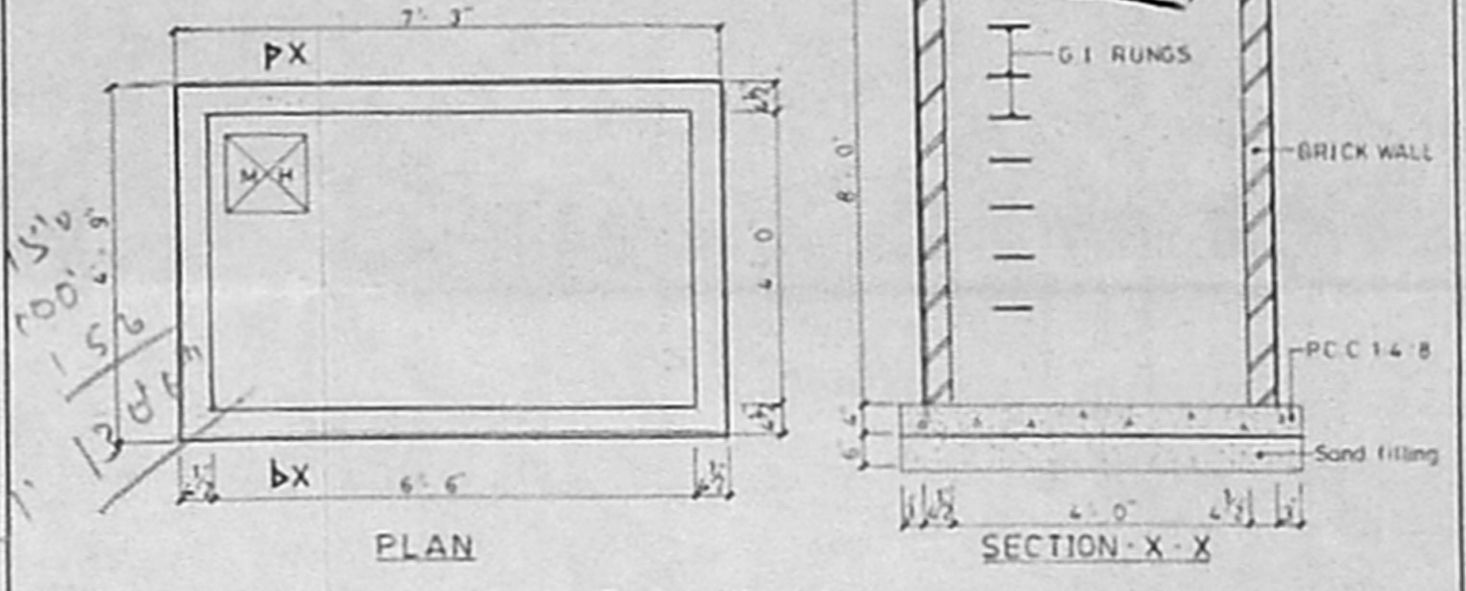

Detail of sump

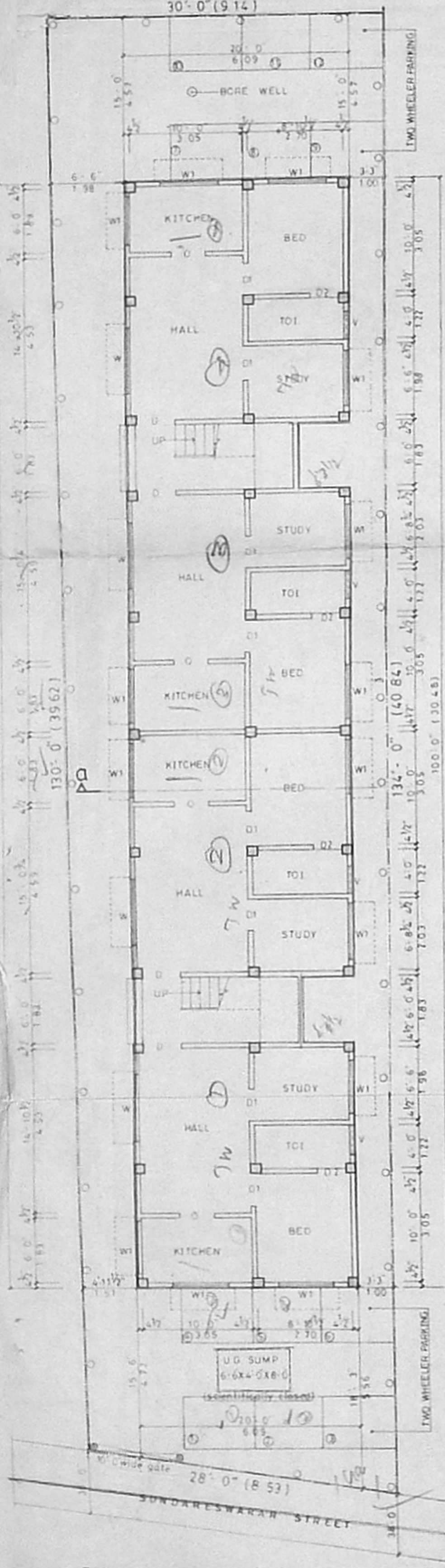

Site cum ground floor plan

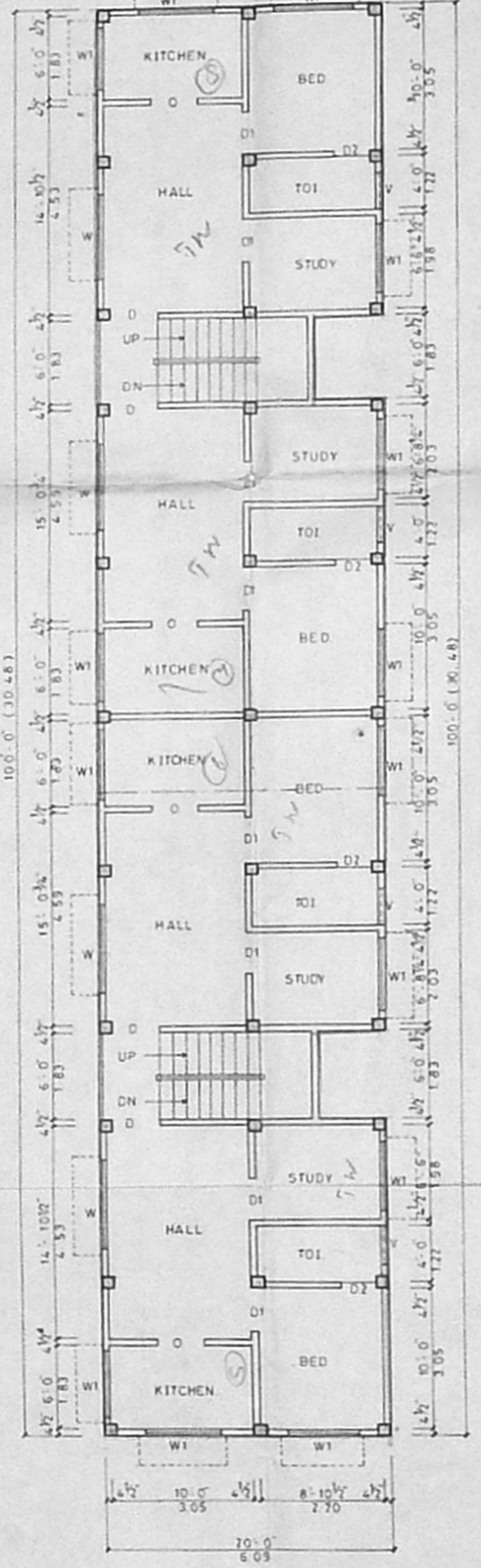

1st & 2nd floor plan (Typical)

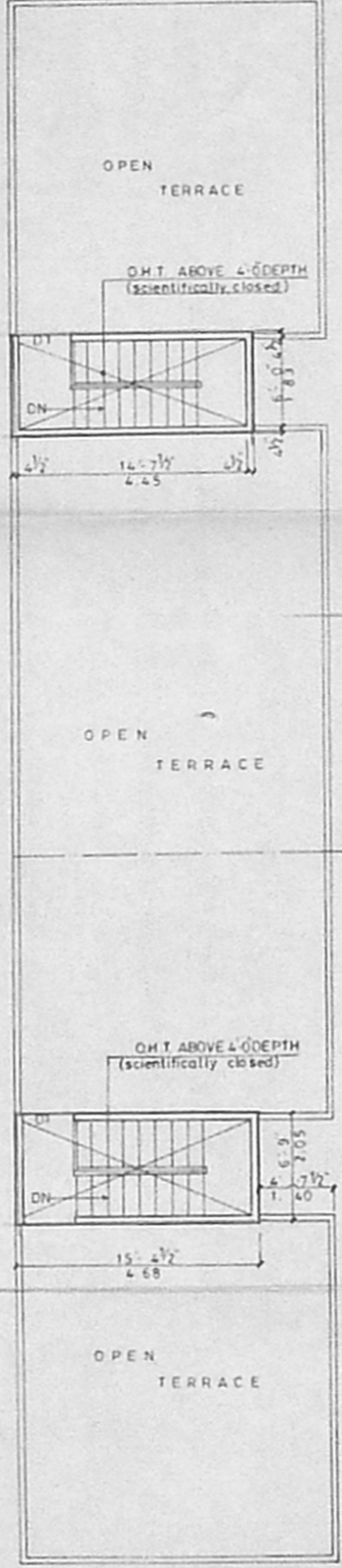

Terrace floor plan

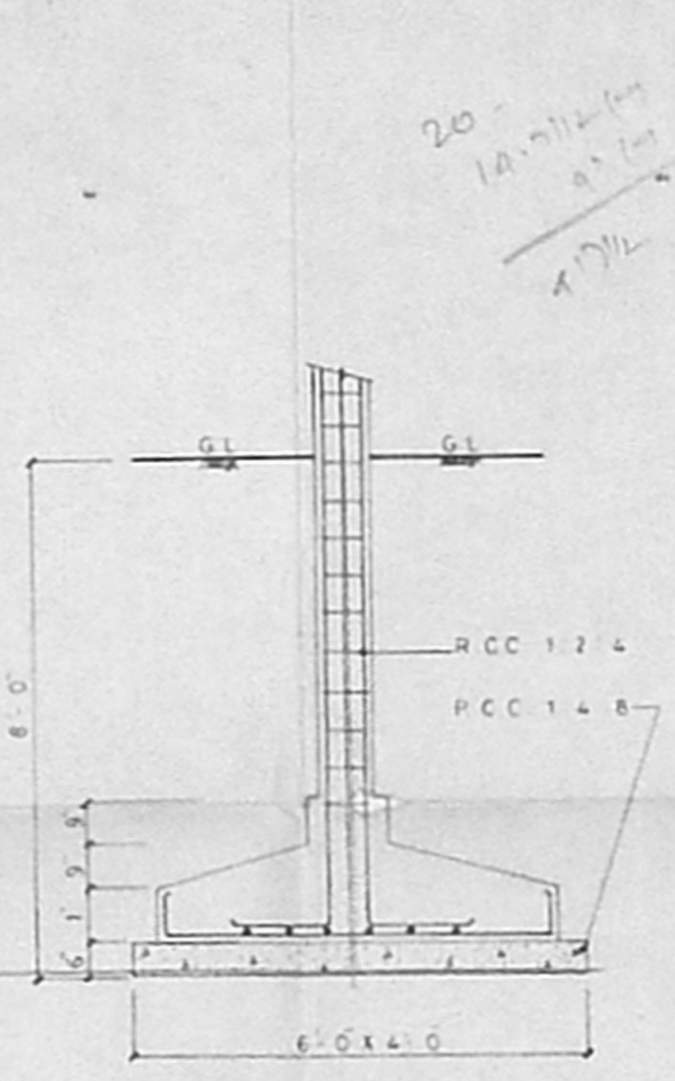

R.c.c. footing detail

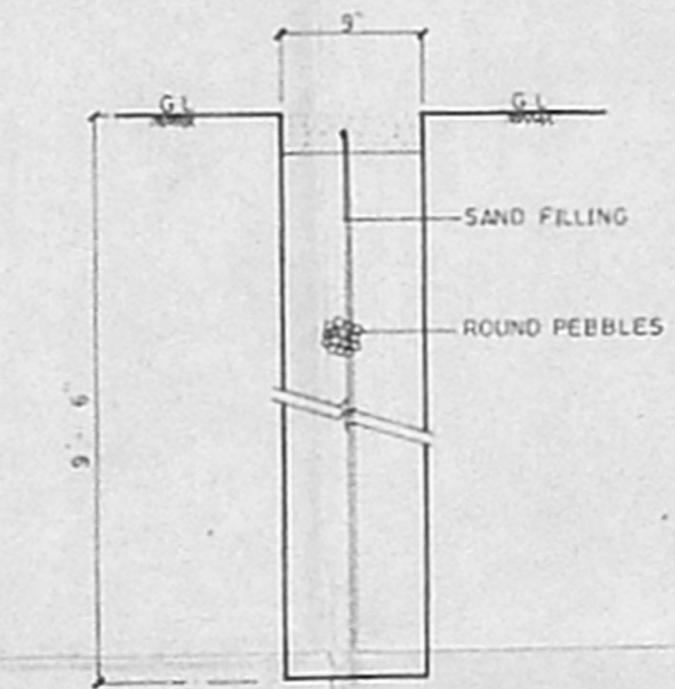

Percolation - pit

Plan showing the proposed Construction of ground, first & second floor Residential Building At door no:11, Sundareswarar street. In R.s no: 2697/11, Block no: 55, Mylapore - triplecane - taluk, Chennai - 600 004.

Schedule of joinery :-

D	- DOOR	- 3'-3" X 7'-0" . 1.00 X 2.13
D1	- "	- 3'-0" X 7'-0" . 0.91 X 2.13
W	- WINDOW	- 6'-0" X 4'-0" . 1.83 X 1.22
D2	- TOI DOOR	- 2'-6" X 7'-0" . 0.75 X 2.13
W2	- WINDOW	- 5'-0" X 4'-0" . 1.53 X 1.22
V	- VENTILATOR	- 2'-6" X 1'-6" . 0.75 X 0.45

Area statement :-

Plot extent	- 3892.00	sq. ft.	361.57	sqm
Ground floor	- 1944.50		180.64	
First	- 1944.50		180.64	
Second	- 1944.50		180.64	
total	- 5833.50		541.92	
Pc	- 49.967	Fsi	- 1.498	

Colour index :-

PROPOSED	—	⊙	North
BOUNDARY	—	⊙	
ROAD	—	⊙	

SCALE 1" = 8' - 0" DATE 13.12.01

DRAWN K.S.S.K DWG NO

Consultant
 BHARANI PLANNER
 NO.65, KANNIKAPURAM,
 VELACHERY MAIN ROAD,
 CHENNAI - 600 032.

x M. Parashar
 P. Pushpam

Owner's :
 S. Senthikumar

S. SENTHIKUMAR, B.E., A.I.A.
 REGISTERED ARCHITECT-CA/84/17745
 COUNCIL OF ARCHITECTURE,
 LICENSED SURVEYOR - RA 7
 CORPORATION OF CHENNAI

Licensed surveyor :